



Welcome to our
'Meet the Teachers'
Information Evening



The Teachers
What we learn
How to help at home
Useful information

Year 2 Staff

- Mrs Davis- Class Teacher

Mondays, Tuesdays, Wednesdays

- Miss Wilson – Class Teacher

Thursdays and Fridays

- Miss Viner- Class LSA

Full time

- Mrs Read- Pupil Premium Support and PPA Cover
(usually Wednesday afternoons)

What we do...

In Year 2!

Year 2 Curriculum Overview

Maths:

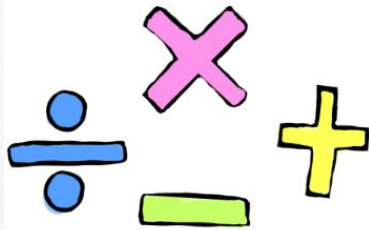

Numbers to 100

Addition and Subtraction

Multiplication and Division

Learn our **2, 3, 4, 5** and **10** times tables

Length, Volume and Mass

Temperature

Data handling- pictograms

Money

2D and 3D shapes

Fractions

Worded problems

Time...

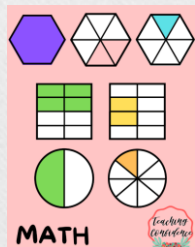
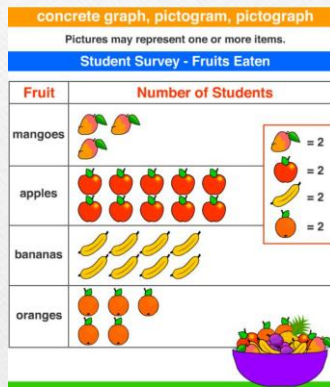

Year 2 Curriculum Overview

Guided Reading:



- * Weekly carousel of activities
- * Weekly visits to the library- to change our books and develop a love of reading
- * Move up book bands when secure
- * Reading daily at home with an adult essential- please record and sign reads in your child's reading diary





Overview of Themes



-
- Autumn 1: Medical Marvels (History based)

Trip to Fort Nelson/ Emergency Hero Dress Up Day

- Autumn 2: Our Treasure! (Geography)
- Spring 1: Rescue at Sea- Charity Fundraising
- Spring 2: Titanic (History)

Trip to the Sea City Museum

- Summer 1: Footprints (Geography and Science)
- Summer 2: Our Wonderful World (Art and Music)



Overview of Foundation Subjects



-
- RE
 - History
 - Geography
 - PDL (Personal Development Learning)
 - PE
 - Art
 - DT
 - Music
 - Outdoor Learning
 - French (In Summer 2)

Daily Routine in Year 2



EXAMPLE	Monday	Tuesday	Wednesday	Thursday	Friday	
0825- 0855	Retrieval Practice Spellings Register	Retrieval Practice Spellings Register	Retrieval Practice Spellings Register	Retrieval Practice Spellings Register	Retrieval Practice Spellings Register	
0855 - 0910	Whole School Prayers	Arithmetic	Arithmetic	Arithmetic	CLIC/ Learn It	
09.10-10.00	Maths (0920-1010)	Maths	Maths	Maths	Maths	
1000-1010		Prayers	Prayers	Prayers	Prayers	
10.10-10.25	BREAKTIME					
1025-1035	Handwriting	Handwriting	Handwriting	Handwriting	Spelling Test	
1035 - 1050	SPaG/Phonics Hold a sentence	SPaG/Phonics Hold a sentence	SPaG/Phonics Hold a sentence	SPaG/Phonics Hold a sentence	SPaG/ Phonics Hold a sentence	
1050 -1145	English	English	English	English	English	
1145-1210	Guided Reading	Guided Reading	Guided Reading	Guided Reading	Guided Reading	
1210- 1300	LUNCHTIME					
1300-1350	Library/ Outdoor Learning	PE	RE	RE	THEME	
13.50 - 14.00	BREAKTIME					
14.00-14.50	PDL	Music	Computing	Science	BREAKTIME 1415-1425	
14.50-15.00	Story Time (teachers reading high quality texts)					Celebration Assembly 14.30- 15.00

How you can help at home



HOME LEARNING

Home Learning



-
- **Spellings:** Daily practise with a test every Friday
 - **Reading:** Please hear your child read daily and sign their reading records.
 - **Maths:** Daily arithmetic- tests on Friday.
 - **Theme Projects:** Half termly - optional.

Getting enough sleep



Recommended amount of sleep for a 6/7 year old is around 10- 12 hours a night.

We can help if bedtimes are tricky.

Sleep makes a huge difference to your child's learning and ultimately, success.

Sleep Hygiene



No screens an hour before bedtime.

Switch to plain water after teatime if bedwetting is an issue.

Reading before saying goodnight.

Regular, calm routine and lighting.

Help and advice available from our school pastoral team/ the school nursing team.

Safe Screen time

Screen time guidelines for children

2 years and younger:

0
(except for video calls)



2 to 5 years:
< 1 hour



6 to 12 years:
< 2 hours



Teens:
2 hours



High quality, parent supervised content- on TV/ Streaming/ Gaming.

Cyber safety

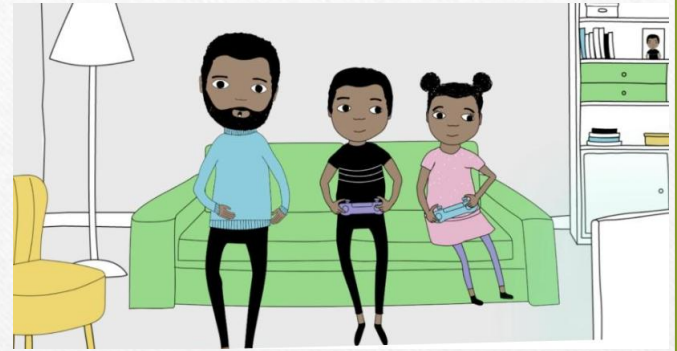

Consider:

- Activating parental controls on home Wi-Fi and devices
- Setting a daily time limit on screen time/ having scheduled in screen free days
- Learning about online safety with your child- CEOP Think you know how
- Gaming taking place in shared spaces- not in bedrooms/ alone
- Charging devices downstairs, overnight
- Joining the St. Anthony's "Keep our childhood Smart Phone Free" campaign

CEOP Education

Professionals

working with children and young people

Parent or carer

help children get the most out of the internet



4 - 7
years old



8 - 10
years old



11 - 18
years old

If you have concerns or would like support with your child's screen time, our pastoral team can help.

Useful Information

about Life in Year 2

Things your child will need in class



- Named water bottle
- Book bag- no rucksacks please- we have no space!
- Spelling and Arithmetic homework due on Mondays
- Guided Reading Diary (daily)
- Coat/ sun hat/ woolly hat
- School Fleece (optional)
- PE kit- to come in every Monday morning
- Inhalers- in date
- Snack time- Fruit only in KS1



Curriculinks and PDL letters

- Sent home via email at the start of each half term
- Useful information and dates
- Guide to what we are learning
- Please read!





Outdoor Learning

- Wellies / trainers – boxes provided for outdoor footwear
- Whenever possible (weather dependent), learning will be taken outside
- Outdoor learning curriculum – is part of the personal development we offer our children. Experiences like den building, fire-lighting or whittling teach children about how to assess and take risks, how to collaborate and to persevere
- Outdoor Learning is an important part of our focus on wellbeing for children





TAPESTRY
ONLINE LEARNING JOURNAL



Tapestry



- Tapestry will be replacing Marvellous Me so we can share photos of learning
- This documents a learning journey; it is not a photo album. Teachers send updates about what has been learnt in class
- Celebrate your child's achievements!
- Information- reminder messages & alerts eg invitations to celebration assembly
- Any problems- the school office can help
- For complaints or worries, please email office@saint-anthonysfareham.co.uk as usual.



Wellbeing



- Regular mental health check-ins – these help us to start conversations if a child presents as anything other than happy
- Fresh air – please provide raincoats!
- Class teachers – first point of contact before escalating to ELSA
- Support is also available for adults; please contact the office to request help and the pastoral team will get in touch

★ Mental Health Check-In! ★

Use an emoji to share how you're feeling today. Then try to think of one thing you can do to improve your mental health. (Little things count!)

- ♥ I'm doing great.
- ❤ I'm doing pretty good.
- 👉 I'm okay, things could be better.
- 👎 I'm starting to struggle.
- 💔 I'm having a really hard time.
- 🙏 I need to reach out for support.

Call 988 for the Suicide Prevention and Crisis Lifeline
SelfLoveRainbow

Y2 Specific Trips and Dress up days



- Fort Nelson- Friday 26th September 2025
- Medical Marvel Dress up Day- Tuesday 14th October 2025
- Other trips- Sea City Museum, Spring Term



Assessments



- Spelling Tests/ CLICs/ Learn Its- weekly
- Big Questions
- Formal assessments take place 3 times a year: October, February and June (or May for Y2 & 6)
- Results are discussed at parents' evenings and end of year results are reported in the July reports
- Assessments are analysed to identify gaps that are emerging so we can close them quickly before teaching new content
- Some children may be eligible for additional time / brain breaks as part of SEN support



Attendance



Attendance Ladder

"The more you come, the more you learn."

- You should aim for 97% or above each year.
- You should come into school as often as you can.
- You should try to attend everyday unless you are really ill.

Don't miss out! Get an education, expand your mind, develop social skills and experience new things.

100%	➔	Awesome Attendance	
97%	➔	Almost heaven	➔ 6 days off per year
95%	➔	Keep trying, nearly there	➔ 9 days off per year
94%	➔	Warning zone	➔ 11 days off per year
90%	➔	Danger zone	➔ 1 month off per year



Attendance



- Good attendance is rewarded with badges or postcards at the end of each term as well as dress down days for classes with the winning attendance.
- All absences should be reported by 8.30am
- Absence request form for absences known about in advance
- 48 hours for sickness & diarrhoea

St. Anthony's Uniform

Winter Uniform



For years R, 1 & 2, we recommend tunic dresses. For years 3 - 6, we recommend skirts.



Summer Uniform



Pupils in years 5 & 6 may prefer to wear their grey skirt and maroon polo shirts in the summer.

Summer Uniform



Any questions?



Open door policy

Email the office for an appointment-
office@saint-anthonysfareham.co.uk

Thank you
For
Coming

